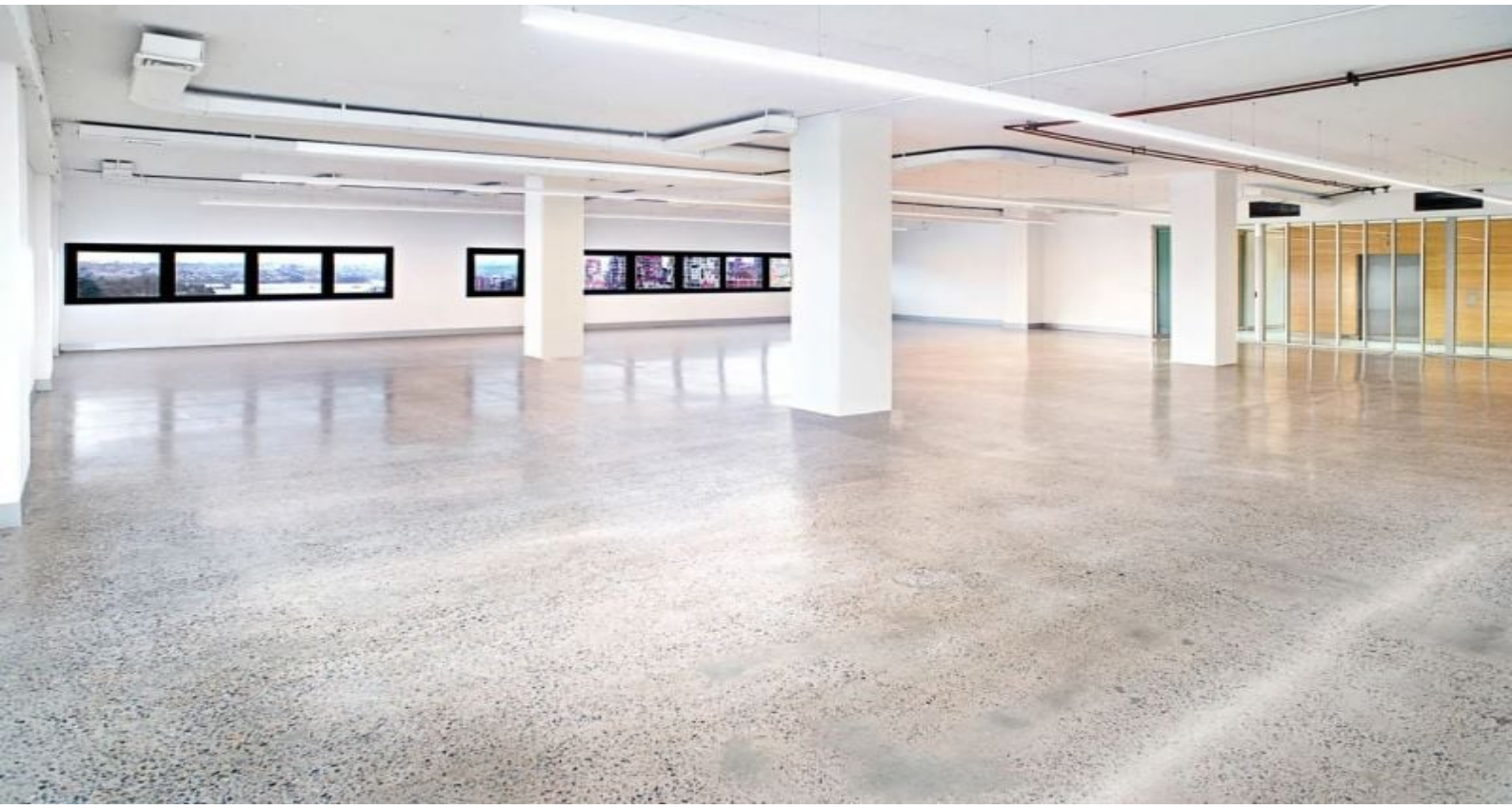

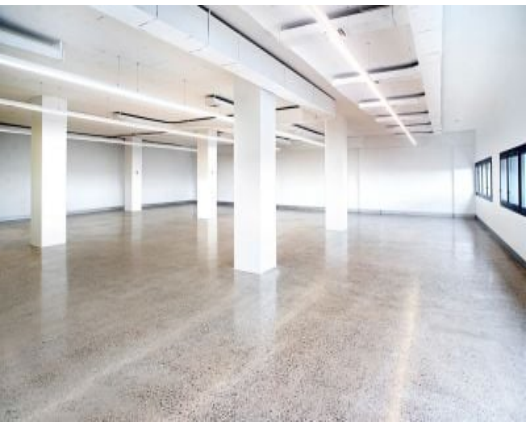

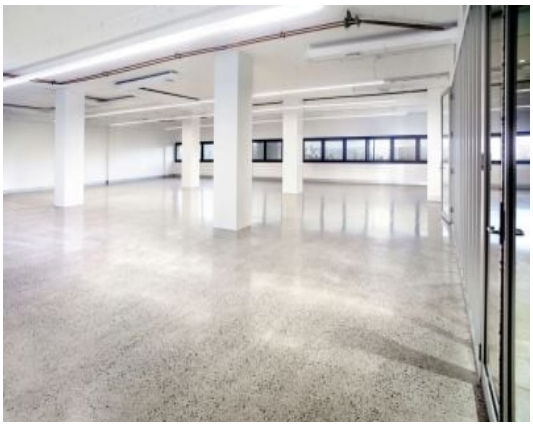

AMAZING COMMERCIAL OFFICE SUITE WITH OUTLOOKS OVER SYDNEY CBD!

Modern office suite in Woolloomooloo. 140 William Street is a 10 minute walk to Sydney CBD & Kings Cross. With a variety of public transport options with buses stopping right outside the building. Train stations such as town hall, Museum, St James & Kings Cross are all within walking distance. Not to mention the variety of cafe's, bars and restaurants within a close proximity, this space should not be overlooked.

Features of the available suite include:

- Recently refurbished prime office accommodation
- With polished concrete floors and exposed services
- Great views of the city.
- Carpeted office floor
- Fibre internet
- Amazing views over Sydney CBD
- Electricity included
- Cleaning included
- Building outgoings included
- Access to kitchen facilities

Price

$166,650 pa pa

Property Details

Type	Commercial
Property Type	Offices
Area	303m2

Robert Deans
P : 0416 048 788
M : 0416 048 788
E : rdeans@deansproperty.com.au

DEANS PROPERTY