



LOCOMOTIVE STREET, SOUTH EVELEIGH

South Eveleigh's A grade, Locomotive Workshop building is one of the NSW's most significant heritage buildings. The adaptive re-use and redevelopment of the 1880's-built Locomotive Workshop is now complete, and combines bespoke retail and approximately 23,000 square metres of modern infill office. The precinct is quickly emerging as a vibrant new destination for diverse dining, drinking, work, shopping and health & wellness. Independent supermarket, Romeo's Food Hall IGA, offers the ultimate convenience, while two Bodyfit gyms, a pilates studio, yoga studio and multi-purpose sports courts promote easy work-life balance.

Features include:

- Prime tenancy with exceptional exposure to Locomotive Street
- Heritage features
- A-grade services and facilities

For more information or to inspect this property, feel free to give Deans Property a call today!

Price

Contact Agent

Property Details

Type	Commercial
Property Type	Industrial
Area	403m2

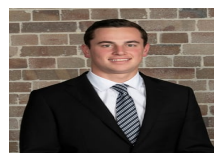

Jackson Deans-Harvey
P : 0449 877 100
M : 0449 877 100
E : jackson@deansproperty.com.au



Boe Saysouthinh
P : 0425 484 222
M : 0425 484 222
E : bsaysouthinh@deansproperty.com.au

