

EXCELLENT WAREHOUSE STYLE SPACE IN SURRY HILLS

Warehouse style space in a great location. Only a short distance away to many bars, cafes, restaurants, and Central Station. Surround yourself with other creative businesses in bustling Surry Hills.

Features include:

- High ceilings & open plan space
- Abundance of natural light
- Long windows
- White brick walls
- Internal kitchenette and toilet
- Garbage fee - \$200 per month + GST
- Close proximity to Central Station, Surry Hills best cafes, restaurants & eateries + Oxford Street

For any more information or to inspect this property, feel free to give Deans Property a call today!

For more property matches, visit www.deansproperty.com.au

Price

\$11,200 Per Month + GST

Property Details

Type	Commercial
Property Type	Offices
Area	192m2

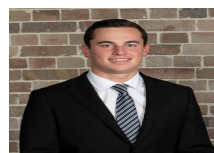

Jackson Deans-Harvey
P : 0449 877 100
M : 0449 877 100
E : jackson@deansproperty.com.au



Boe Saysouthinh
P : 0425 484 222
M : 0425 484 222
E : bsaysouthinh@deansproperty.com.au

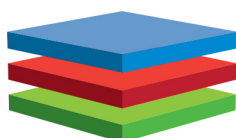

DEANS
PROPERTY