



LOCATED ON THE FRINGE OF SYDNEY'S CBD

Located on the fringe of Sydney's CBD, 1-3 Smail Street is a refurbished, converted-warehouse style building. The approximately 7,700 square metre building is only 50 metres from Broadway Shopping Centre and Central Railway station is a 10 minute walk away.

For more information or if you would like to inspect this property, feel free to give Deans Property a call today!

For more property matches, visit www.deansproperty.com.au

Price

Contact Agent

Property Details

Type	Commercial
Property Type	Offices
Area	1178m2

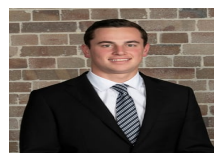

Jackson Deans-Harvey
P : 0449 877 100
M : 0449 877 100
E : jackson@deansproperty.com.au



Boe Saysouthinh
P : 0425 484 222
M : 0425 484 222
E : bsaysouthinh@deansproperty.com.au

