

FOUNDATION PARK

Foundation Park is a campus-style estate providing superior amenities and facilities, including an on-site restaurant, gym, childcare centre and cafes. Centrally located in Macquarie Park on the corner of Lane Cove and Talavera Roads, the estate provides excellent access to arterial roads, public transport and local amenities.

Features include:

- Fitout options available
- Recently refurbished lobby areas
- Train and buses within easy walking distance of the estate
- On-site cafes, restaurant, gym and child care
- Generous on-site parking
- Close proximity to a range of retail, food and entertainment options at Macquarie Centre
- 5.5-star NABERS energy rating at Building A
- 4.5-star NABERS energy rating at Building B

For more information or to inspect this property, feel free to give Deans

Price

Contact Agent

Property Details

Type	Commercial
Property Type	Offices
Area	502m2

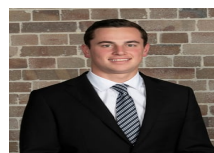

Jackson Deans-Harvey
P : 0449 877 100
M : 0449 877 100
E : jackson@deansproperty.com.au



Boe Saysouthinh
P : 0425 484 222
M : 0425 484 222
E : bsaysouthinh@deansproperty.com.au

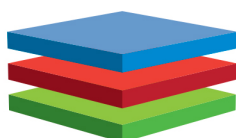

DEANS
PROPERTY