



SOUTH WEST INDUSTRIAL ESTATE

Located in the industrial precinct of Moorebank, South West Industrial Estate is positioned on the corner of Heathcote Road and Church Road. Moorebank is an established industrial precinct in Sydney's South West, providing convenient access for logistics and distribution users.

For more information or if you would like to inspect this property, feel free to give Deans Property a call today!

For more property matches, visit www.deansproperty.com.au

Price

Contact Agent

Property Details

Type	Commercial
Property Type	Industrial
Area	15942m2

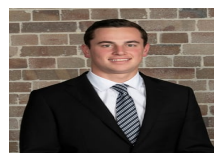

Jackson Deans-Harvey
P : 0449 877 100
M : 0449 877 100
E : jackson@deansproperty.com.au



Boe Saysouthinh
P : 0425 484 222
M : 0425 484 222
E : bsaysouthinh@deansproperty.com.au

